

# PLAT OF SURVEY

## FOUNDATION AS BUILT

LOT 5 OF HONEY CREEK SUBDIVISION, LOCATED IN PART OF THE NORTHWEST 1/4, SOUTHWEST 1/4, AND SOUTHEAST 1/4 OF THE NORTHWEST 1/4 OF SECTION 25, TOWN 4 NORTH, RANGE 17 EAST, TOWN OF TROY, WALWORTH COUNTY, WISCONSIN.

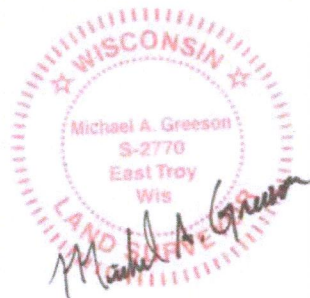

THIS SURVEY IS MADE FOR THE USE OF THE PRESENT OWNERS OF THE PROPERTY, AND ALSO THOSE WHO PURCHASE, MORTGAGE OR GUARANTEE TITLE TO WITHIN ONE (1) YEAR FROM DATE HERETO.

I, MICHAEL A. GREESON P.L.S. #2770, HEREBY CERTIFY THAT THIS SURVEY WAS MADE IN ACCORDANCE WITH THE MINIMUM STANDARDS FOR PROPERTY SURVEYS (CHAPTER A-E 7) FOR THE STATE OF WISCONSIN AND HAS BEEN PREPARED UNDER MY DIRECTION AND CONTROL AND IS CORRECT TO THE BEST OF MY KNOWLEDGE AND BELIEF.

SURVEY MADE FOR:  
BIELINSKI HOMES, INC.  
1830 MEADOW LANE  
PEWAUKEE, WI 53072

DATE	ITEM
09/24/2018	ORIGINAL SURVEY
10/05/2018	STAKED HOUSE
10/09/2018	ADD TOWN NAME
01/03/2019	FOUNDATION AS BUILT

**V<sup>2</sup>G**  
SURVEYING, LLC  
123 WOLF RUN - SUITE 4  
MUKWONAGO, WI 53149  
(262) 378-5097

LOT 3  
HONEY CREEK  
SUBDIVISION

LOT 2  
HONEY CREEK  
SUBDIVISION

LOT 5  
HONEY CREEK  
SUBDIVISION  
83,664 S.F.

LOT 4  
HONEY CREEK  
SUBDIVISION

### LEGEND

- FOUND 3/4" IRON REBAR UNLESS NOTED
- Ⓟ POWER POLE

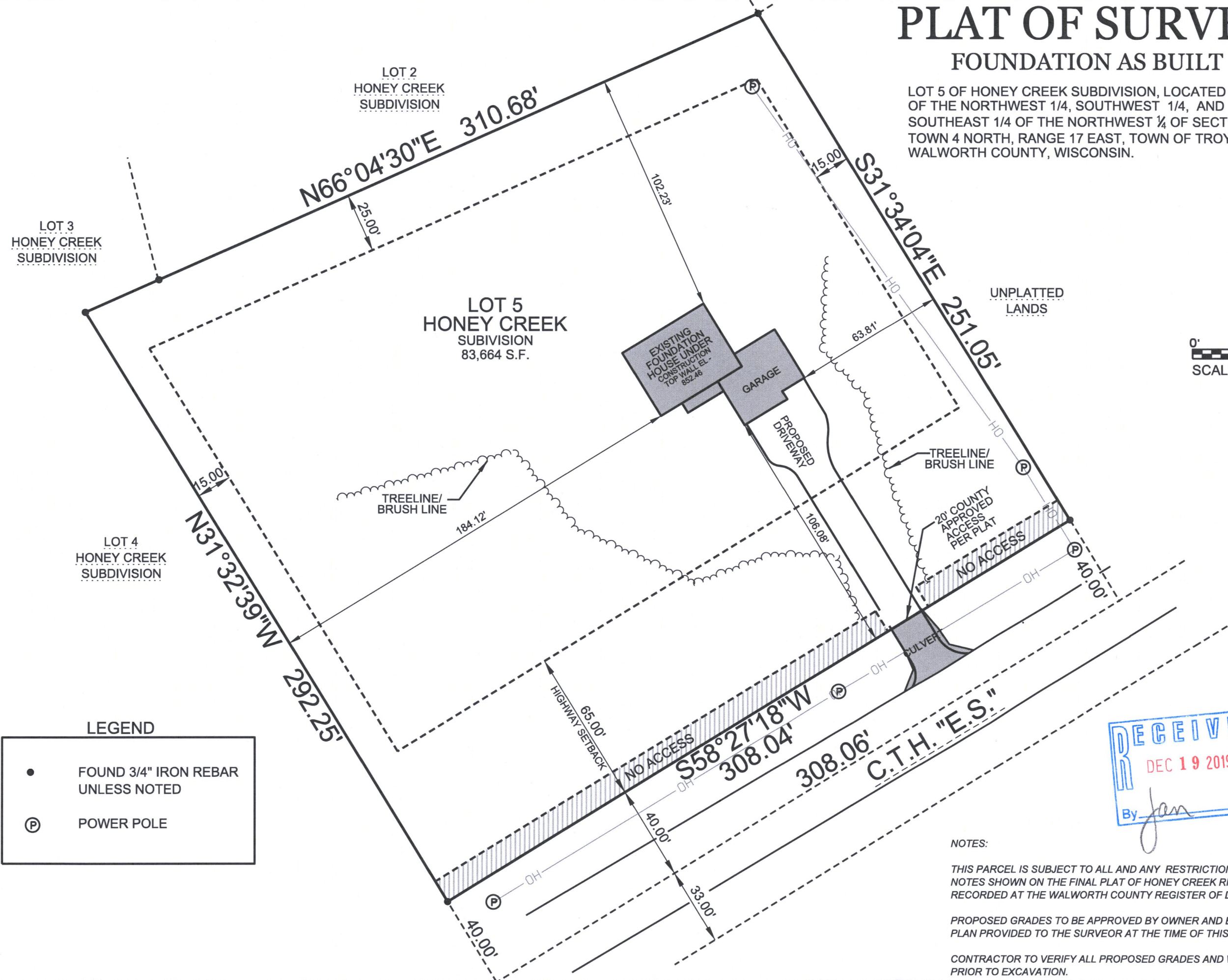

NOTES:

THIS PARCEL IS SUBJECT TO ALL AND ANY RESTRICTIONS, EASEMENTS AND NOTES SHOWN ON THE FINAL PLAT OF HONEY CREEK RIDGE SUBDIVISION RECORDED AT THE WALWORTH COUNTY REGISTER OF DEEDS.

PROPOSED GRADES TO BE APPROVED BY OWNER AND BUILDER. NO GRADING PLAN PROVIDED TO THE SURVEOR AT THE TIME OF THIS SURVEY.

CONTRACTOR TO VERIFY ALL PROPOSED GRADES AND WALL HEIGHTS PRIOR TO EXCAVATION.